SMOKE TEST AREA
AUG. 5, 2016
8770'
N
BRAZOS PARK
CITY HALL
TURPIN PARK
HIGHLAND VILLAGE ELEMENTARY SCHOOL
GAYLE DETENTION POND
VICTORIA PARK
LOWER SELLMEYER PARK
HIGHLAND VILLAGE RD
BRAZOS BLVD
MONDAY HAUS LN
PEN-JAY LN
FERNDALE DR
MERRIMAN DR
HIGHLAND KNOLL
WINDY COURT
TENNIS COURT
SANDY HOOK
SLEEPY HOLLOW
WILLOW COVE
GLENMERE DR
CAMDEN DR
TURPIN DR
ADDISON DR
WILLOW CREEK ESTATES DR
LA MESA DR
SANDERO DR
BEXAR DR
GAYLE LN
BAIRD CIR
DESIREE LN
DONNA CIR
VILLAGE ESTATES DR
VILLA PARK DR
MEDINA DR
MALIBU DR
VICTORIA DR
SELLMEYER LN
LEGEND
SANITARY SI
MANHOLE
CLEANOUT
FORCE MAIN
10" & LAR

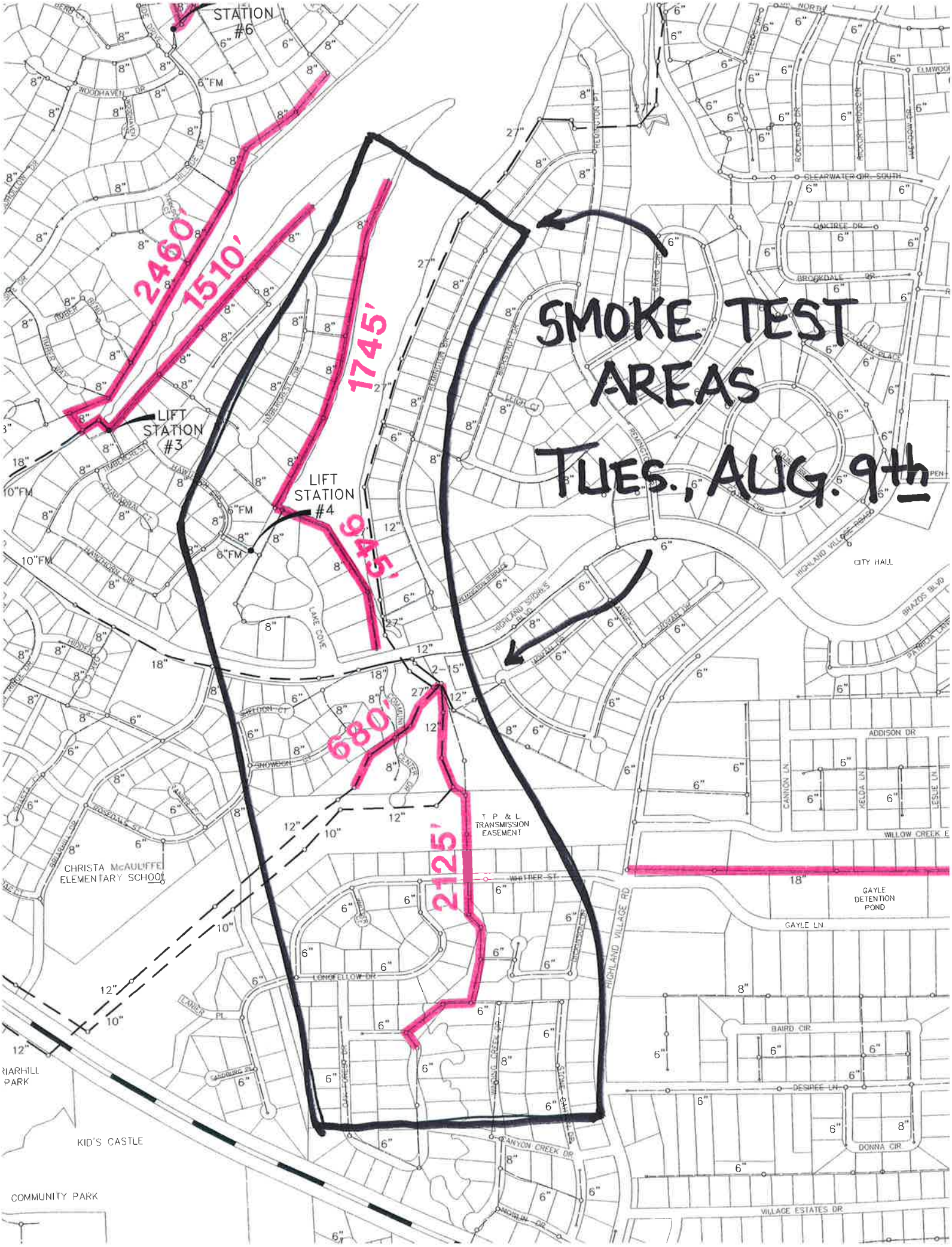
SMOKE TEST
AREAS
TUES., AUG. 9th
2460'
1510'
1745'
945'
680'
2125'
STATION #6
LIFT STATION #3
LIFT STATION #4
CITY HALL
T P & L TRANSMISSION EASEMENT
CHRISTA McAULIFFE ELEMENTARY SCHOOL
GAYLE DETENTION POND
KID'S CASTLE
COMMUNITY PARK
HIGHLAND VILLAGE RD
GAYLE LN
WILLOW CREEK
ADDISON DR
BAIRD CIR
DESIREE LN
DONNA CIR
VILLAGE ESTATES DR
CANYON CREEK DR
LONGFELLOW DR
WHITTIER ST
LAKE COVE
HIGHLAND SHORES BLVD
BROOKDALE DR
OAKTREE DR
CLEARWATER DR. SOUTH
WOODHAVEN DR
HAWTHORN CIR
TIMBERCREST DR
REMINGTON PT
HIGHLAND VILLAGE ROAD
BRAZOS BLVD
CANNON LN
KELDA LN
LESLIE LN
ROSEDALE ST
SHOWDON CT
LANIER PL
SANDBURG PL
WINDING CREEK DR
STONE CANYON DR
NOWLIN DR
10"FM
6"FM
8"
12"
18"
27"
10"

LIFT STATION #10
LIFT STATION #5
LIFT STATION #2
LIFT STATION #6
LIFT STATION #3
LIFT STATION #4
1095'
720'
3550'
3990'
860'
2460'
1510'
1745'
945'
SMOKE TEST AREA
WED., AUG 9th
NORTH SHORE DRIVE
HILLSIDE DRIVE
WOODHAVEN DR
LAKE COVE

# SMOKE TEST AREA
# THUR., AUG 11th

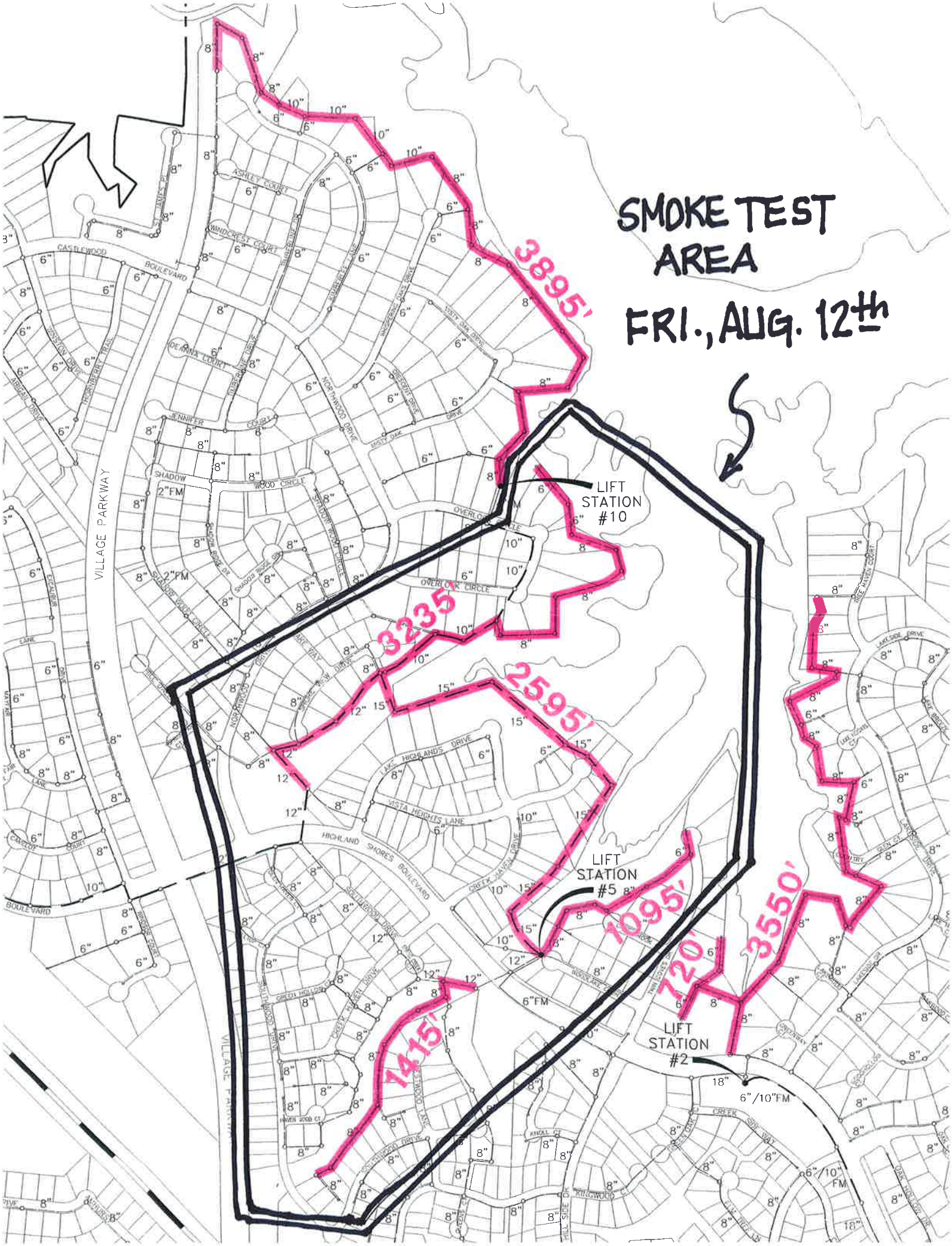
SMOKE TEST AREA
FRI., AUG. 12th
3895'
3235'
2595'
1095'
720'
3550'
1415'
LIFT STATION #10
LIFT STATION #5
LIFT STATION #2
VILLAGE PARKWAY
CASTLEWOOD BOULEVARD
ASHLEY COURT
WINDCREST COURT
DEANNA COURT
JENNIFER COURT
NORTHWOOD DRIVE
SHADOW WOOD CIRCLE
OVERLOOK CIRCLE
LAKE HIGHLANDS DRIVE
VISTA HEIGHTS LANE
HIGHLAND SHORES BOULEVARD
CREEK HAVEN DRIVE
SOUTHWOOD DRIVE
LAKESIDE DRIVE
6"/10"FM

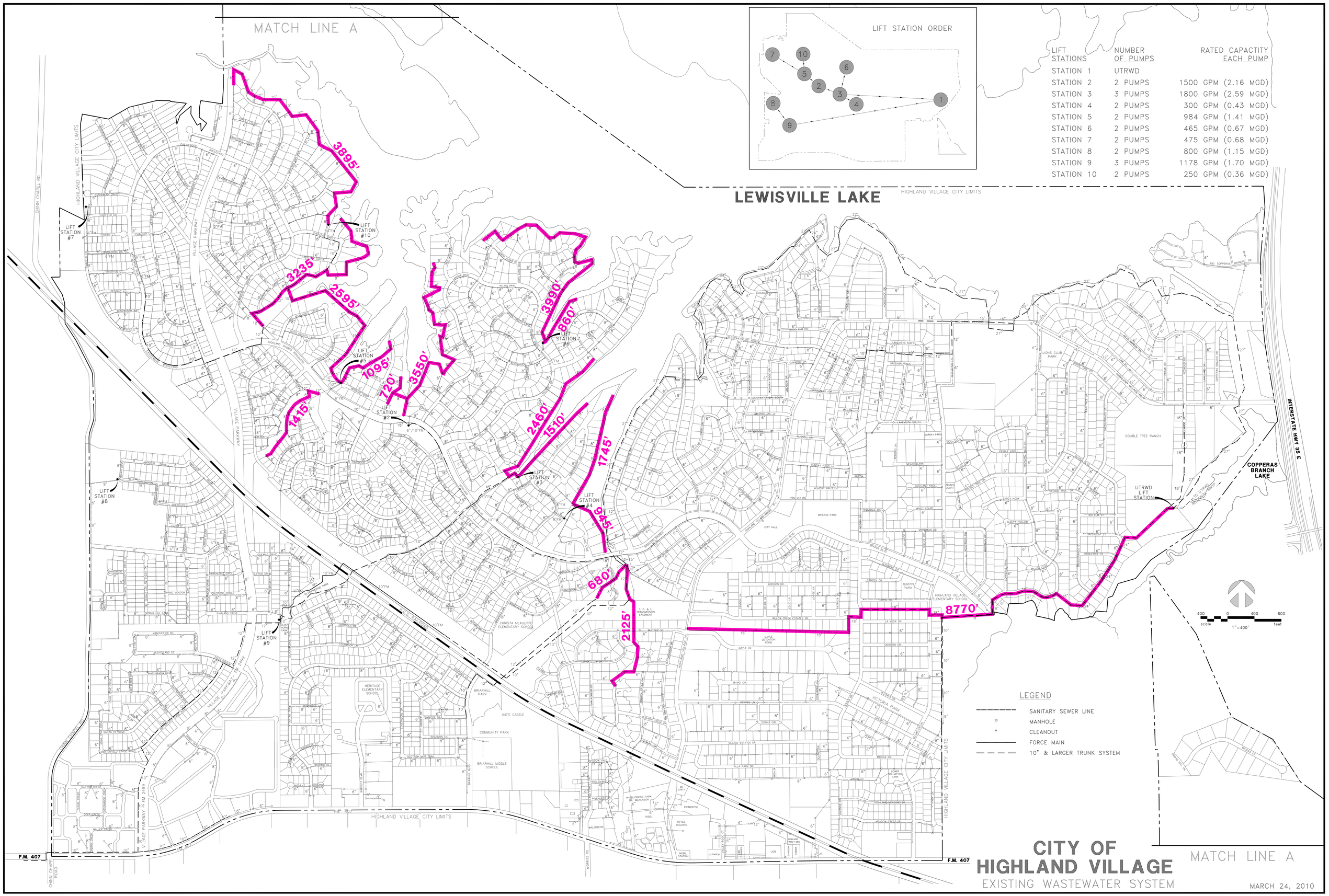


| LIFT STATIONS | NUMBER OF PUMPS | RATED CAPACTITY EACH PUMP |
|---|---|---|
| STATION 1 | UTRWD | |
| STATION 2 | 2 PUMPS | 1500 GPM (2.16 MGD) |
| STATION 3 | 3 PUMPS | 1800 GPM (2.59 MGD) |
| STATION 4 | 2 PUMPS | 300 GPM (0.43 MGD) |
| STATION 5 | 2 PUMPS | 984 GPM (1.41 MGD) |
| STATION 6 | 2 PUMPS | 465 GPM (0.67 MGD) |
| STATION 7 | 2 PUMPS | 475 GPM (0.68 MGD) |
| STATION 8 | 2 PUMPS | 800 GPM (1.15 MGD) |
| STATION 9 | 3 PUMPS | 1178 GPM (1.70 MGD) |
| STATION 10 | 2 PUMPS | 250 GPM (0.36 MGD) |